Al-Iraqia University

Introduction

Al-Iraqia University is a public higher education institution in Baghdad, Iraq, established in 1989 under the Ministry of Higher Education and Scientific Research. Over the years, the University has developed into a multidisciplinary academic institution offering education and research across a wide range of fields, including medicine, dentistry, engineering, law, administration and economics, arts, education, media, Islamic sciences, and other academic disciplines.

With ten colleges encompassing both scientific and humanities disciplines, Al-Iraqia University is committed to providing high-quality education, advancing scientific research, and strengthening its role in serving society. The University offers undergraduate and postgraduate programs, including bachelor's, master's, and doctoral degrees, and has welcomed students from Iraq as well as international students from more than 45 Arab and Islamic countries throughout its history.



The University's vision emphasizes academic excellence at the local, regional, and international levels through quality teaching and learning, purposeful scientific research, and an enriching university environment. It also recognizes the importance of anticipating future needs and contributing to sustainable development and community service.

Guided by this vision, Al-Iraqia University seeks to integrate sustainability into its academic, research, institutional, and community activities. The University recognizes higher education as an important driver of social and economic development and is committed to supporting initiatives that contribute to the United Nations Sustainable Development Goals (SDGs).

The Annual Sustainable Development Goals Report 2026 reflects Al-Iraqia University's commitment to documenting and evaluating its institutional contributions to sustainable development. It highlights the University's initiatives, academic activities, research efforts, community engagement, and institutional practices that contribute to addressing societal challenges and advancing sustainable development in Iraq.

Geographical Distribution and Infrastructure of Al-Iraqia University Campuses

Al-Iraqia University operates across **five principal campus locations** distributed throughout Baghdad and its surrounding districts. This geographical distribution provides an integrated institutional infrastructure that accommodates academic, administrative, residential, and student-support functions.

The **Al-Adhamiyah Campus**, located in central Baghdad, serves as a major administrative and academic center, accommodating the University Presidency and several colleges. Its central location facilitates accessibility from different areas of the city.

The **Saba Abkar Campus**, situated in northern Baghdad within a semi-rural environment, represents one of the University's major educational and residential locations. It includes academic buildings, student accommodation, administrative facilities, a mosque, and the Central Library.

The **Abu Ghraib Campus**, located west of Baghdad, provides educational facilities within a semi-rural setting characterized by surrounding orchards, residential areas, and industrial activities.

The **Tarmiyah Campus** is situated in a suburban environment with surrounding green areas. It primarily supports educational activities and includes facilities that are undergoing further development.

The **Al-Waziriyah Campus**, located in central Baghdad, primarily serves residential and administrative functions, including accommodation for female students and University administrative facilities.

Overall, the distribution of these campuses enables Al-Iraqia University to provide a diverse and accessible physical infrastructure supporting **education, administration, student accommodation, academic services, and future institutional development**.

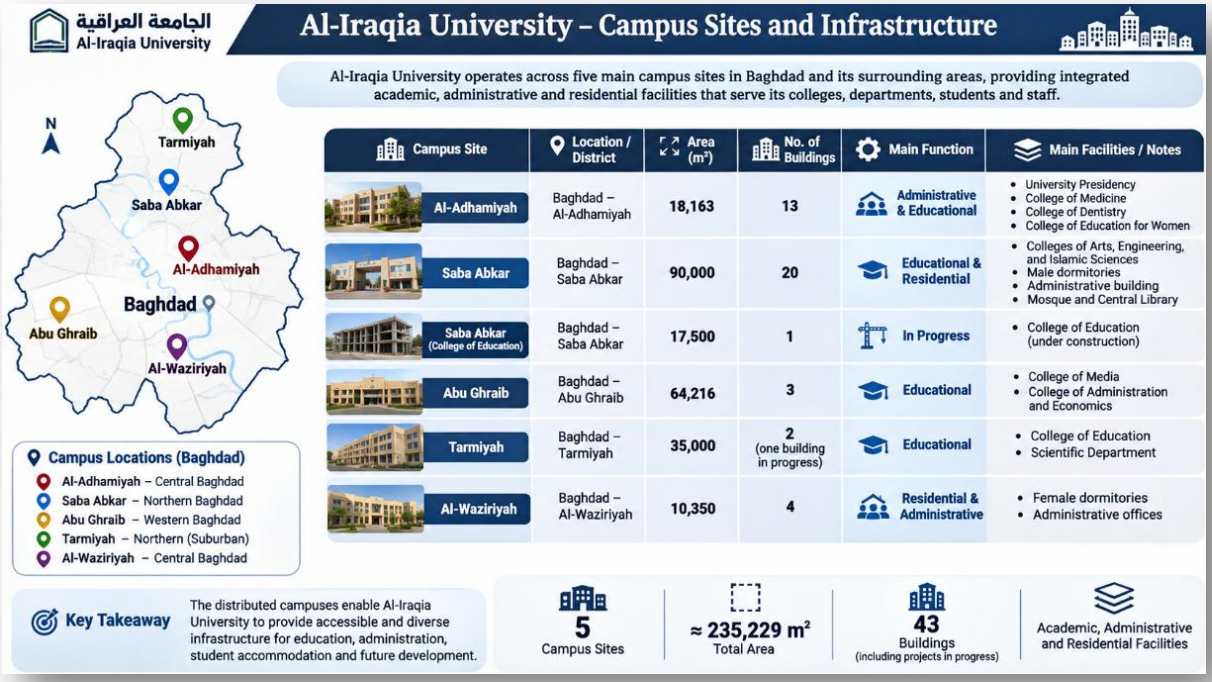
الجامعة العراقية
Al-Iraqia University
Al-Iraqia University – Campus Sites and Infrastructure
Al-Iraqia University operates across five main campus sites in Baghdad and its surrounding areas, providing integrated academic, administrative and residential facilities that serve its colleges, departments, students and staff.
N
Tarmiyah
Saba Abkar
Al-Adhamiyah
Baghdad
Abu Ghraib
Al-Waziriyah
Campus Locations (Baghdad)
Al-Adhamiyah – Central Baghdad
Saba Abkar – Northern Baghdad
Abu Ghraib – Western Baghdad
Tarmiyah – Northern (Suburban)
Al-Waziriyah – Central Baghdad
Campus Site
Location / District
Area (m²)
No. of Buildings
Main Function
Main Facilities / Notes
Al-Adhamiyah
Baghdad – Al-Adhamiyah
18,163
13
Administrative & Educational
University Presidency
College of Medicine
College of Dentistry
College of Education for Women
Saba Abkar
Baghdad – Saba Abkar
90,000
20
Educational & Residential
Colleges of Arts, Engineering, and Islamic Sciences
Male dormitories
Administrative building
Mosque and Central Library
Saba Abkar (College of Education)
Baghdad – Saba Abkar
17,500
1
In Progress
College of Education (under construction)
Abu Ghraib
Baghdad – Abu Ghraib
64,216
3
Educational
College of Media
College of Administration and Economics
Tarmiyah
Baghdad – Tarmiyah
35,000
2 (one building in progress)
Educational
College of Education
Scientific Department
Al-Waziriyah
Baghdad – Al-Waziriyah
10,350
4
Residential & Administrative
Female dormitories
Administrative offices
Key Takeaway
The distributed campuses enable Al-Iraqia University to provide accessible and diverse infrastructure for education, administration, student accommodation and future development.
5
Campus Sites
≈ 235,229 m²
Total Area
43
Buildings
(including projects in progress)
Academic, Administrative and Residential Facilities

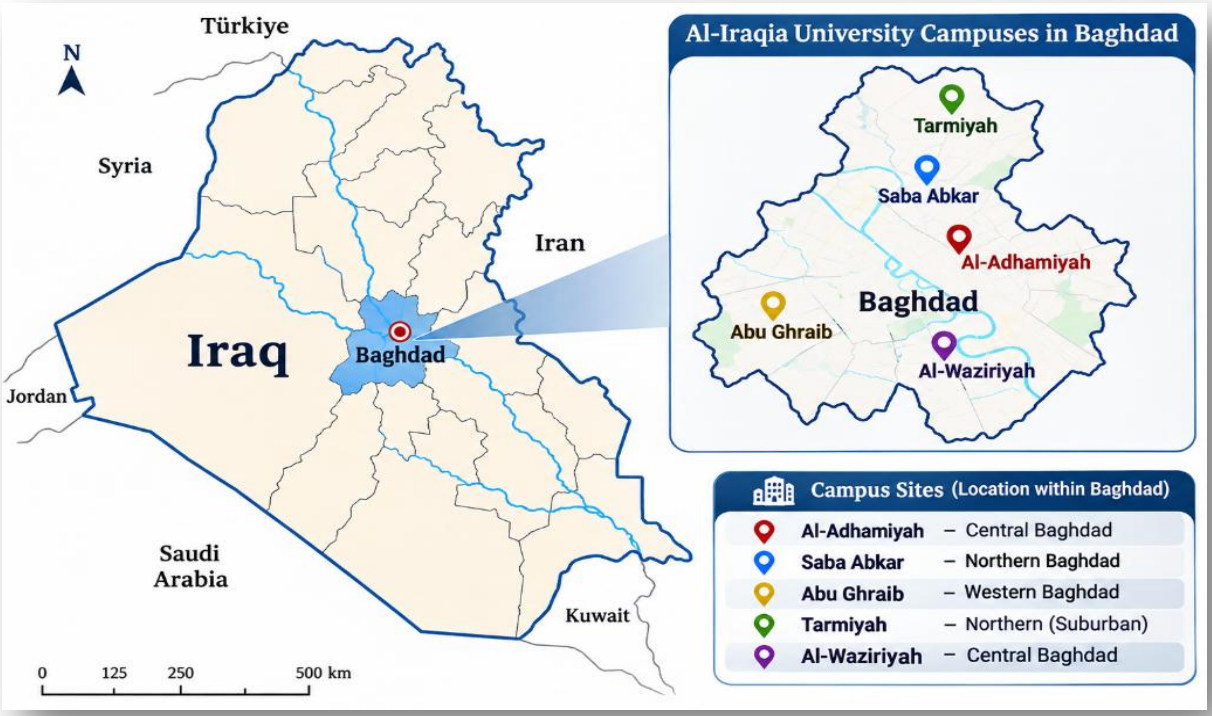
Türkiye
N
Syria
Iran
Iraq
Baghdad
Jordan
Saudi Arabia
Kuwait
0
125
250
500 km
Al-Iraqia University Campuses in Baghdad
Tarmiyah
Saba Abkar
Al-Adhamiyah
Baghdad
Abu Ghraib
Al-Waziriyah
Campus Sites (Location within Baghdad)
Al-Adhamiyah – Central Baghdad
Saba Abkar – Northern Baghdad
Abu Ghraib – Western Baghdad
Tarmiyah – Northern (Suburban)
Al-Waziriyah – Central Baghdad

Executive Summary

Al-Iraqia University is committed to providing an inclusive and supportive academic environment that promotes educational accessibility, student wellbeing, professional development, and community engagement. The University combines academic services with practical initiatives designed to enhance students' educational experience and prepare graduates for future opportunities.

Institutional Contribution at a Glance

- **Accessible Education:** The University provides free morning study programs for more than 70% of its students, alongside affordable evening programs, scholarships, discounts, and fee exemptions.
- **Student Accommodation:** University housing provides students with affordable accommodation and essential services, including study spaces, internet access, and maintenance.
- **Inclusive Campus:** University facilities incorporate accessibility measures such as ramps, elevators, accessible toilets, and designated parking spaces.
- **Career Development:** Dedicated programs support students and graduates through professional training, job fairs, employer engagement, field visits, and skills development.
- **Innovation and Entrepreneurship:** The University encourages innovative ideas and entrepreneurial initiatives through incubation, training, intellectual-property awareness, and connections with potential investors.
- **Community Engagement:** Al-Iraqia University actively participates in humanitarian and community initiatives, including campaigns and activities that support different segments of society.

2. Educational Accessibility and Student Support

Al-Iraqia University provides a range of academic and financial support mechanisms to enhance access to higher education. These include free morning study programs, affordable evening programs, scholarships, discounts, and fee exemptions. The University also offers scholarship opportunities for international students at undergraduate and postgraduate levels.

3. Student Accommodation and Campus Services

The University provides residential facilities for male and female students, supported by essential services designed to create a suitable environment for study and university life. These facilities include study spaces, internet access, maintenance services, and other student support services.



Figure 1. University campus and residential facilities designed to enhance student access, wellbeing, and academic continuity.

Al-Iraqia University supports the achievement of SDG 1 – No Poverty through an integrated approach that combines inclusive education, student support, accessibility, health and safety, employability, entrepreneurship, and community engagement. The University provides accessible campus facilities and essential support services that promote equal participation and student wellbeing. It also strengthens students' and graduates' economic opportunities through professional training, employment support, skills development, and entrepreneurship initiatives. Beyond the campus, the University extends its social responsibility to vulnerable and low-income groups through humanitarian assistance, food distribution, support for orphans, and volunteer activities. Together, these initiatives demonstrate Al-Iraqia University's commitment to reducing financial and social barriers, promoting equal opportunities, and strengthening the wellbeing and economic resilience of both its students and the wider community.

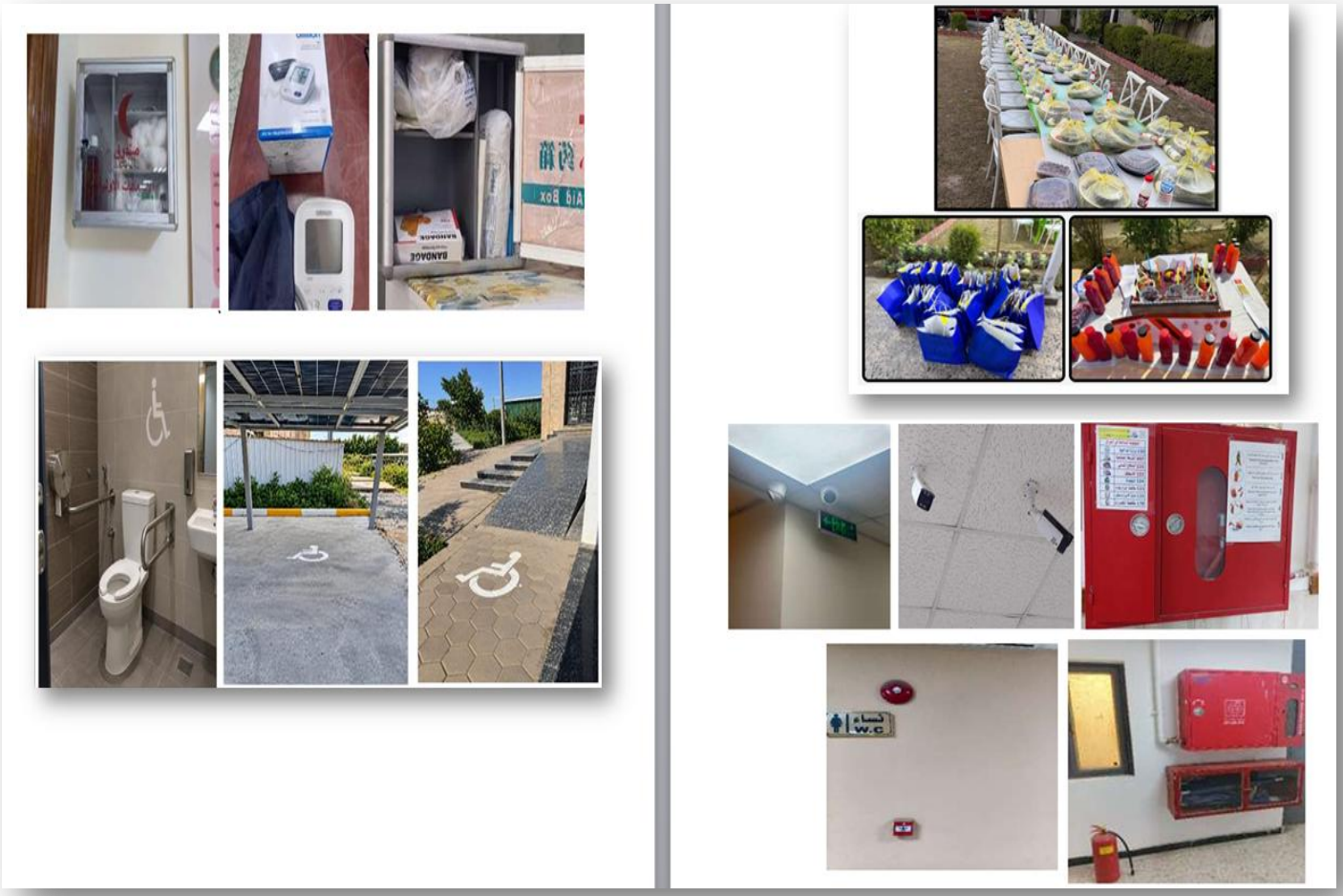

Figure 2. Al-Iraqia University's integrated initiatives supporting student wellbeing, equal opportunities, economic empowerment, and community assistance in contribution to SDG 1 – No Poverty.

Al-Iraqia University contributes to SDG 2 – Zero Hunger through an integrated approach that combines humanitarian support, education, research, and sustainable campus practices. The University provides food assistance to vulnerable groups, including orphans, low-income families, and students, while promoting nutrition, healthy lifestyles, and food-security awareness through lectures and community activities. Its contribution also extends to sustainable agriculture through campus greening, tree planting, agricultural research, and the use of efficient irrigation systems that reduce water consumption and support cultivated areas. Together, these initiatives demonstrate the University's commitment to improving food security, strengthening community wellbeing, promoting responsible resource use, and supporting more sustainable and resilient food systems.

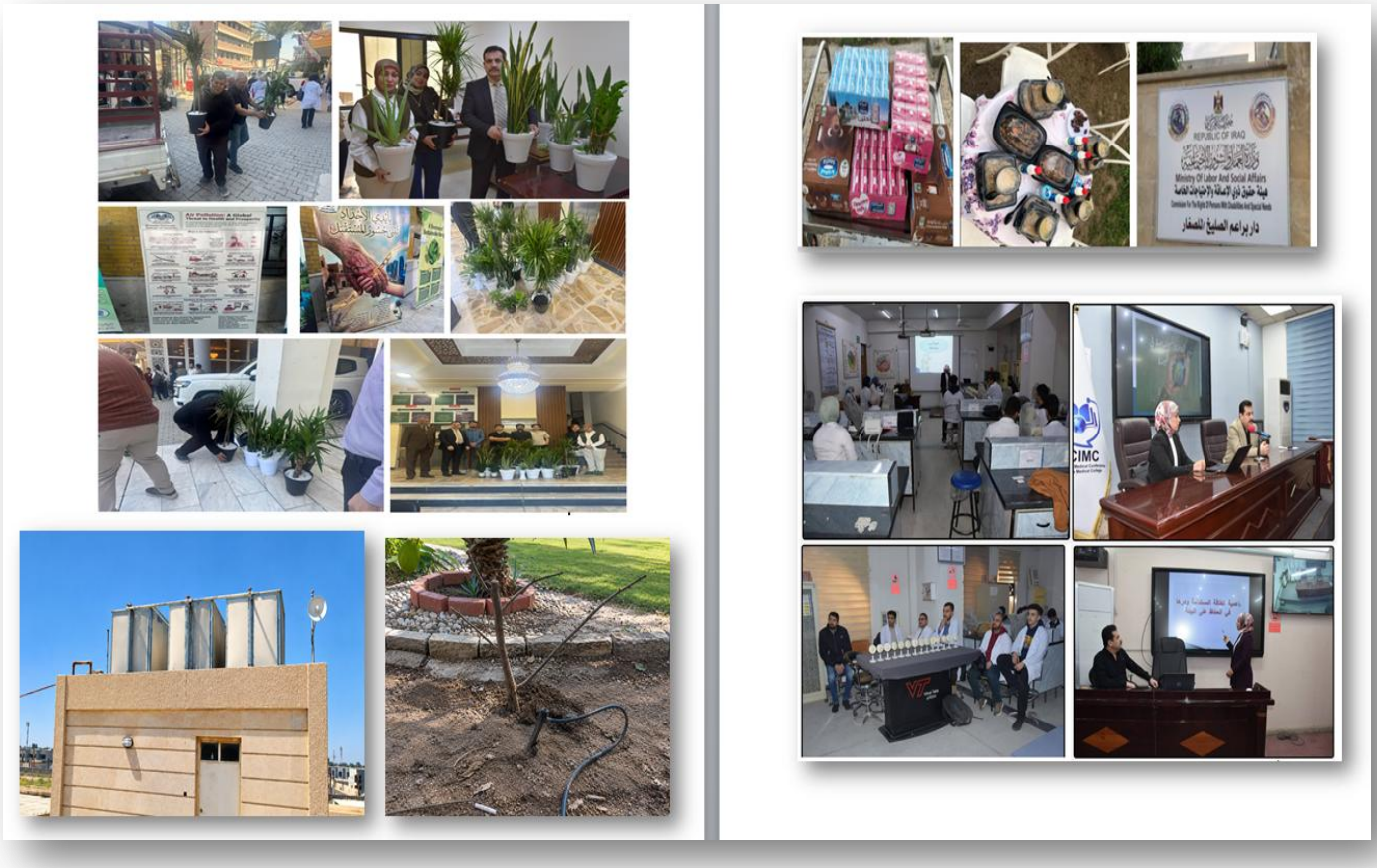

Figure 3. Al-Iraqia University's integrated contribution to SDG 2 through food assistance, nutrition awareness, community engagement, sustainable agriculture, scientific research, campus greening, and water-efficient irrigation.

Al-Iraqia University promotes responsible resource management through integrated practices in water conservation, wastewater management, waste segregation, and environmental awareness. The University supports efficient water infrastructure and sustainable water-management practices while implementing dedicated systems for the safe collection and separation of recyclable, general, medical, and hazardous waste. These operational measures are reinforced by awareness campaigns that encourage students and staff to reduce consumption, avoid waste, and adopt more sustainable daily practices. Together, these initiatives demonstrate the University's commitment to improving resource efficiency, reducing environmental impacts, and fostering a culture of sustainability across the university community.



Figure 4. Al-Iraqia University's integrated practices in water management, waste segregation, safe medical-waste handling, and sustainability awareness.

Al-Iraqia University promotes environmental health and well-being through student-led awareness and creative activities highlighting clean air, green spaces, pollution prevention, biodiversity, and planetary health. These initiatives strengthen environmental responsibility and demonstrate the connection between a healthy environment and human well-being.

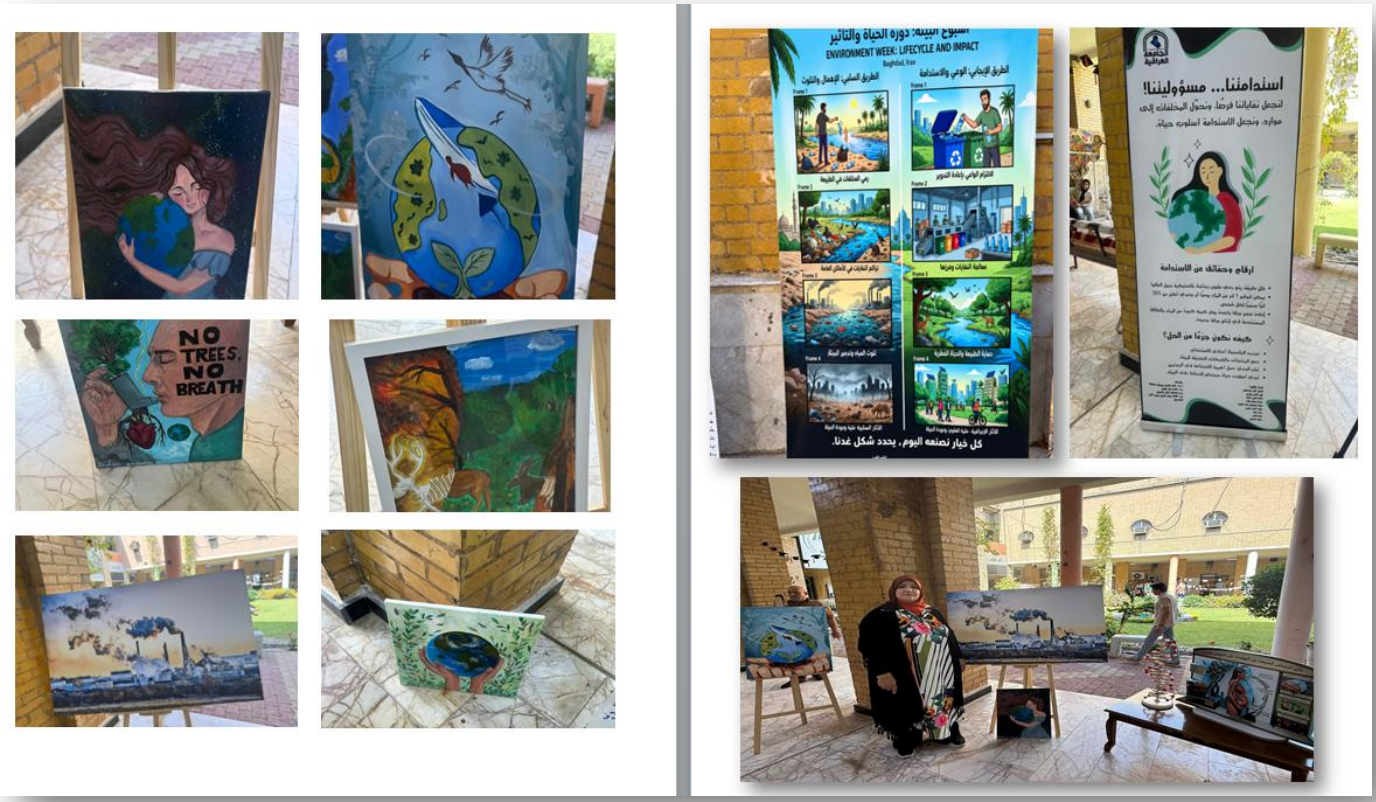

Figure 5. Student awareness activities promoting environmental health, pollution prevention, and well-being at Al-Iraqia University.

Environmental Health and Well-being Awareness

Al-Iraqia University promotes environmental awareness by engaging students and staff in educational and creative activities that emphasize the relationship between a healthy environment and human well-being. The initiatives shown reflect the University's efforts to build environmental responsibility and encourage sustainable practices across the university community.

Key areas highlighted include:

- **Environmental Awareness:** Raising awareness of environmental challenges and their effects on human health and quality of life.
- **Pollution Prevention:** Highlighting the importance of reducing air pollution and protecting the environment from harmful practices.
- **Green Spaces and Trees:** Promoting tree conservation and the role of green spaces in creating healthier environments.

- **Biodiversity Protection:** Encouraging awareness of ecosystems, plants, wildlife, and the importance of preserving natural resources.
- **Student Engagement:** Using artwork, exhibitions, posters, and awareness activities to actively involve students in environmental issues.
- **Health and Well-being:** Demonstrating the connection between environmental quality, public health, and community well-being.
- **Sustainable Behavior:** Encouraging students and staff to adopt responsible practices that contribute to a cleaner, greener, and more sustainable campus.

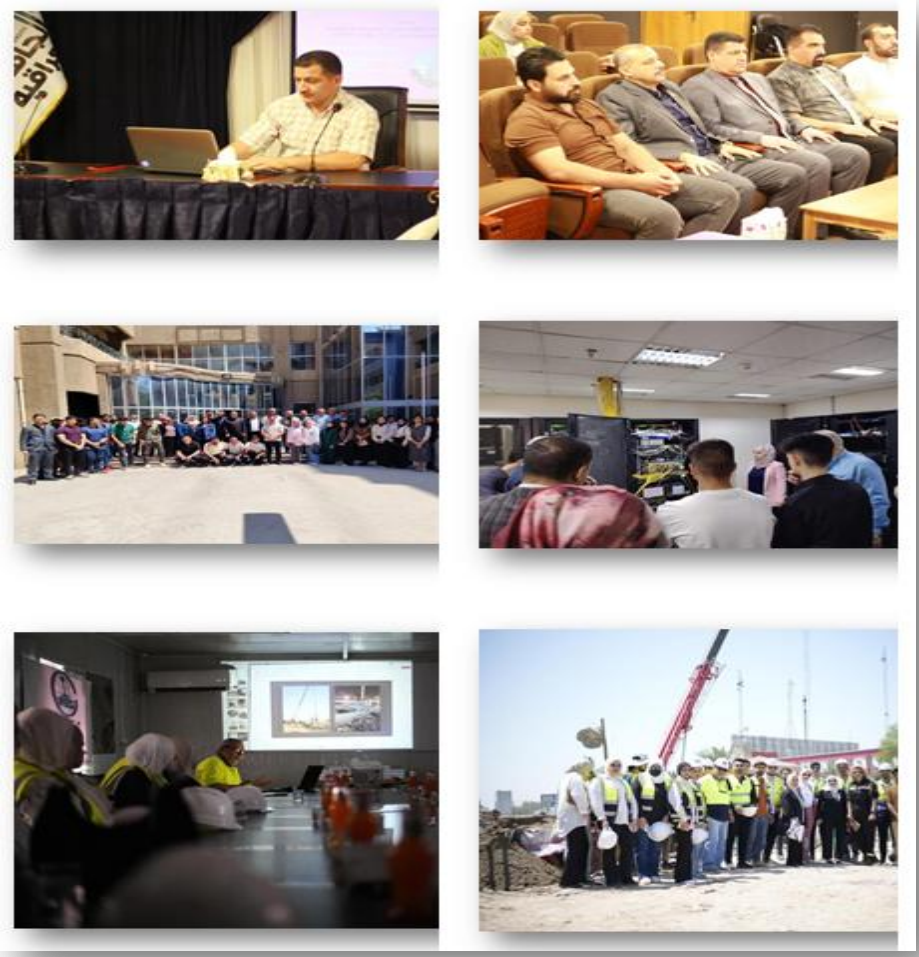

Figure 6. Academic training and field activities enhancing students' practical and professional skills.

Women's Empowerment and Leadership Development

Al-Iraqia University promotes women's empowerment by providing an inclusive academic environment that encourages women's participation, leadership, professional development, and active engagement in university activities. Through training workshops, educational programs, and sports and extracurricular activities, the University supports women in developing their skills, confidence, and leadership capabilities.

Key areas include:

- **Leadership Development:** Providing training and workshops that strengthen women's leadership, communication, and decision-making skills.
- **Equal Participation:** Encouraging women to participate actively in academic, professional, sports, and university activities.
- **Skills Development:** Supporting the development of personal, professional, and leadership competencies.
- **Women's Empowerment:** Creating opportunities that enhance women's confidence and their role within the university community.
- **Inclusive Environment:** Promoting equal opportunities and an academic environment that supports women's participation and advancement.
- **Community Engagement:** Encouraging women to contribute actively to university and community initiatives.





Figure 7. Women's Empowerment, Leadership Development, and Equal Participation at Al-Iraqia University.

Clean Water and Sanitation

Al-Iraqia University supports SDG 6 – Clean Water and Sanitation through sustainable water management, conservation, reuse, and safe water provision. The University combines efficient campus practices with modern water technologies and engineering research to reduce water consumption, improve water quality, and protect water resources.

Key University Initiatives:

- **Water Conservation:** Using drip and sprinkler irrigation and water-saving practices to reduce unnecessary consumption.
- **Water Recycling & Reuse:** Reusing treated water for irrigation, cleaning, and other appropriate campus purposes.
- **Water-Efficient Facilities:** Installing water-saving faucets and low-flush toilets to minimize water waste.
- **Safe and Clean Water:** Using multi-stage water purification systems to improve water quality for students and staff.

- **Rainwater Management:** Supporting water absorption through permeable campus areas and managing rainwater and wastewater systems.
- **Monitoring & Leak Reduction:** Promoting water monitoring, control, and leak-detection approaches to improve efficiency.
- **Research & Innovation:** Supporting engineering research and student projects in water treatment, wastewater reuse, pollution prevention, and sustainable water management.



Figure 8. Al-Iraqia University's water conservation practices, including efficient irrigation, water-saving sanitary fixtures, and multi-stage water purification systems to promote responsible water use and provide safe, clean water across university facilities.

Affordable and Clean Energy

Al-Iraqia University advances clean and sustainable energy through the integration of **solar power, energy-efficient technologies, smart energy management, and sustainable infrastructure**. These initiatives reduce dependence on conventional electricity, improve energy performance, and provide students with practical experience in renewable-energy technologies.

Key Achievements and Initiatives:

- **Solar Energy:** The University has approximately **383.8 kW of installed solar PV capacity**, generating an estimated **560,468 kWh of renewable electricity annually**.
- **Energy Efficiency:** Approximately **73% of reported campus appliances are energy-efficient**, including LED lighting and inverter air-conditioning systems.
- **Smart Energy Management:** Automated lighting, sensors, monitoring systems, and scheduled control of high-load equipment help reduce unnecessary electricity consumption.
- **Solar-Powered Infrastructure:** The College of Engineering integrates solar PV into university facilities, including a **45 kW solar-powered parking facility**.
- **Reliable Campus Services:** Solar systems support essential academic and digital infrastructure, including internal networks and internet services during power interruptions.
- **Education & Innovation:** Renewable energy, energy storage, smart grids, energy efficiency, and sustainable engineering are incorporated into academic programs and practical student activities.
- **Energy Management Standards:** The College of Engineering obtained **ISO 50001:2018 Energy Management System Certification**, demonstrating a systematic institutional approach to improving energy efficiency and managing electricity and fuel consumption.



Figure 9. Solar PV systems, smart energy management technologies, and ISO 50001:2018 certification demonstrate Al-Iraqia University's commitment to clean energy and energy efficiency.

Decent Work and Economic Growth

Al-Iraqia University contributes to **SDG 8 – Decent Work and Economic Growth** by connecting higher education with employment, professional skills, entrepreneurship, innovation, and sustainable career opportunities. The University supports students and graduates in developing the knowledge and practical competencies needed to enter the labor market, create employment opportunities, and contribute to sustainable economic development.

Key Initiatives and Achievements

- **Employability & Career Development:** The Rehabilitation, Employment and Follow-up Division provides training, job fairs, employer engagement, field visits, soft-skills development, and employment support, strengthening the transition from university education to productive employment.
- **Entrepreneurship & Self-Employment:** The Technology Incubators and Ecosystem Division supports innovative ideas through incubation, infrastructure, intellectual-property awareness, initial funding support, investor connections, and project follow-up.
- **Green Jobs & Sustainable Careers:** University records identify **74 graduates associated with green employment** during 2022/2023–2024/2025, particularly in Biology, Civil Engineering, Geography, and other sustainability-related disciplines.
- **Professional Training:** Cooperation with professional and healthcare institutions provides practical and specialized training opportunities that strengthen students' professional competencies and workplace readiness.
- **Innovation & Applied Technology:** Engineering and technology projects provide opportunities for students to apply academic knowledge, develop technical and problem-solving skills, and prepare for employment and entrepreneurship.
- **International Skills Development:** Cooperation with international universities supports research training, academic publishing, research grants, student exchange, and professional development.
- **Economic Contribution:** With **16,502 graduates over three academic years**, the University contributes qualified human capital to the labor market and supports broader economic and social development.

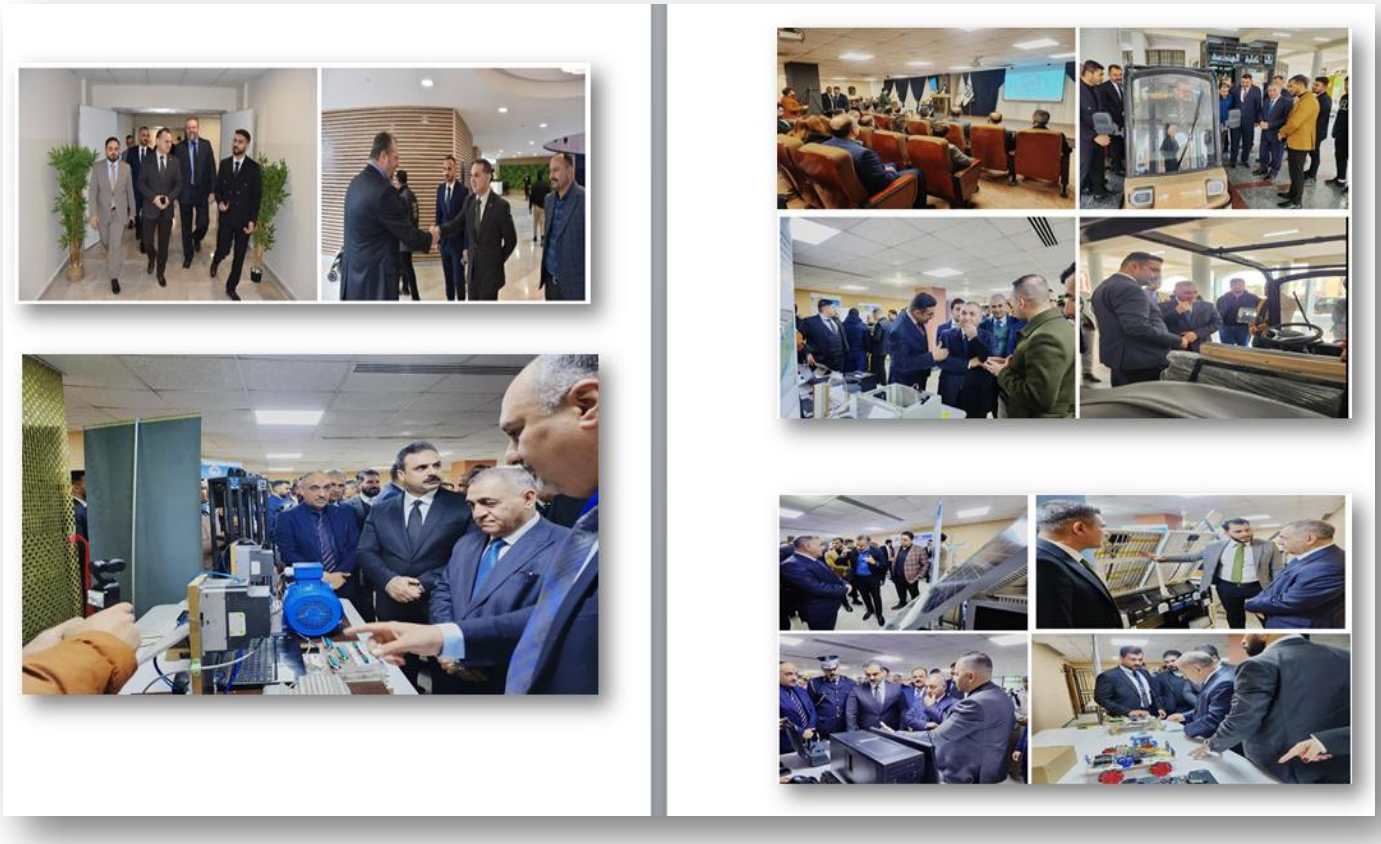

Figure 10. Applied engineering and technology projects promoting innovation, practical skills, and workforce readiness at Al-Iraqia University.

Industry, Innovation and Infrastructure

Al-Iraqia University advances **SDG 9** through sustainable infrastructure, innovation, research, renewable energy, and digital transformation.

- **Smart Infrastructure:** Energy-efficient buildings and smart monitoring systems.
- **Innovation & Research:** Supporting scientific research, patents, and technological solutions.
- **Renewable Energy:** Developing solar energy and EV charging infrastructure.
- **Entrepreneurship:** Supporting innovative ideas, startups, and technology incubation.
- **Digital Transformation:** Expanding electronic services and paperless systems.
- **Student Innovation:** Promoting practical engineering projects and technology-based skills.



Figure 11. Solar PV systems and electric vehicle charging infrastructure supporting clean energy, smart infrastructure, and sustainable transportation at Al-Iraqia University.

Reduced Inequalities

Al-Iraqia University supports **SDG 10 – Reduced Inequalities** by promoting equal access to education, reducing financial and physical barriers, supporting people with disabilities, and strengthening inclusive participation across the University.

- **Inclusive Education:** Free and low-cost study opportunities, scholarships, fee exemptions, and fully funded international scholarships.
- **Disability Inclusion:** Accessible ramps, elevators, restrooms, and designated parking support equal campus access.
- **Women's Participation:** Women hold **198 of 316 reported leadership positions (62.7%)**, reflecting strong participation in institutional decision-making.
- **Fairness & Support:** Formal complaint and support channels promote fairness, transparency, and equal treatment.
- **Equal Opportunity:** Financial need and disability are considered within scholarship assessment, supporting students who may face barriers to higher education.

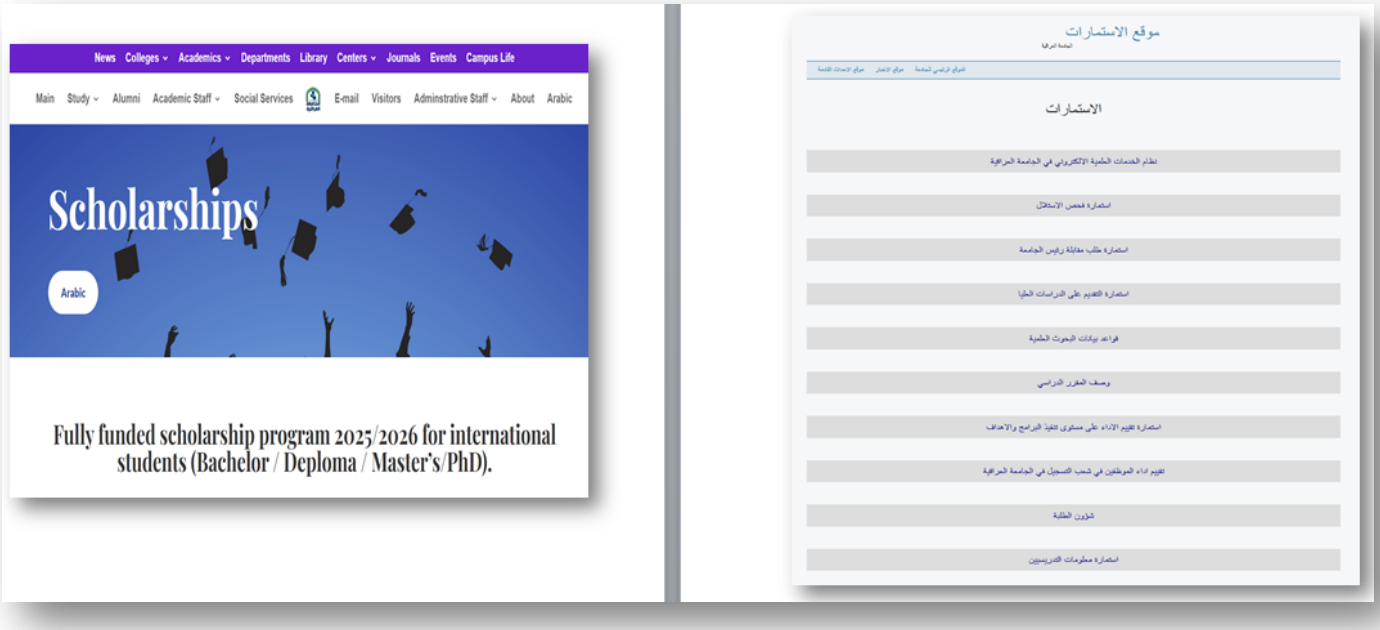

Figure 12. Al-Iraqia University promotes equal opportunity and inclusive access through fully funded scholarships and formal electronic channels for inquiries, complaints, and institutional support.

Advancing Sustainable Campus Infrastructure and Urban Responsibility

Al-Iraqia University is committed to developing a **sustainable, accessible, and environmentally responsible campus** through integrated initiatives in sustainable mobility, green infrastructure, and efficient resource management.

- **Sustainable Mobility:** Free shuttle services connect four main university campuses, supporting shared transportation and reducing dependence on private vehicles.
- **Reduced Car Dependence:** Vehicle-access and parking-management measures have contributed to a reported reduction of more than **30% in private vehicle use** across several campuses.
- **Walkability and Accessibility:** Pedestrian pathways promote safer, healthier, and low-carbon mobility within university campuses.
- **Green Campus Development:** Green spaces, sustainable building practices, and renewable-energy infrastructure enhance campus environmental performance.
- **Resource Efficiency:** Water-conservation measures, waste segregation, and recycling practices support the responsible use of natural resources.
- **Sustainable Land Management:** Parking areas account for approximately **6.2% of total campus land**, with measures aimed at expanding green spaces and pedestrian areas.

Institutional Impact: These initiatives demonstrate Al-Iraqia University's commitment to creating a **safer, greener, more resource-efficient, and sustainable university environment**, while strengthening its contribution to sustainable urban and community development.

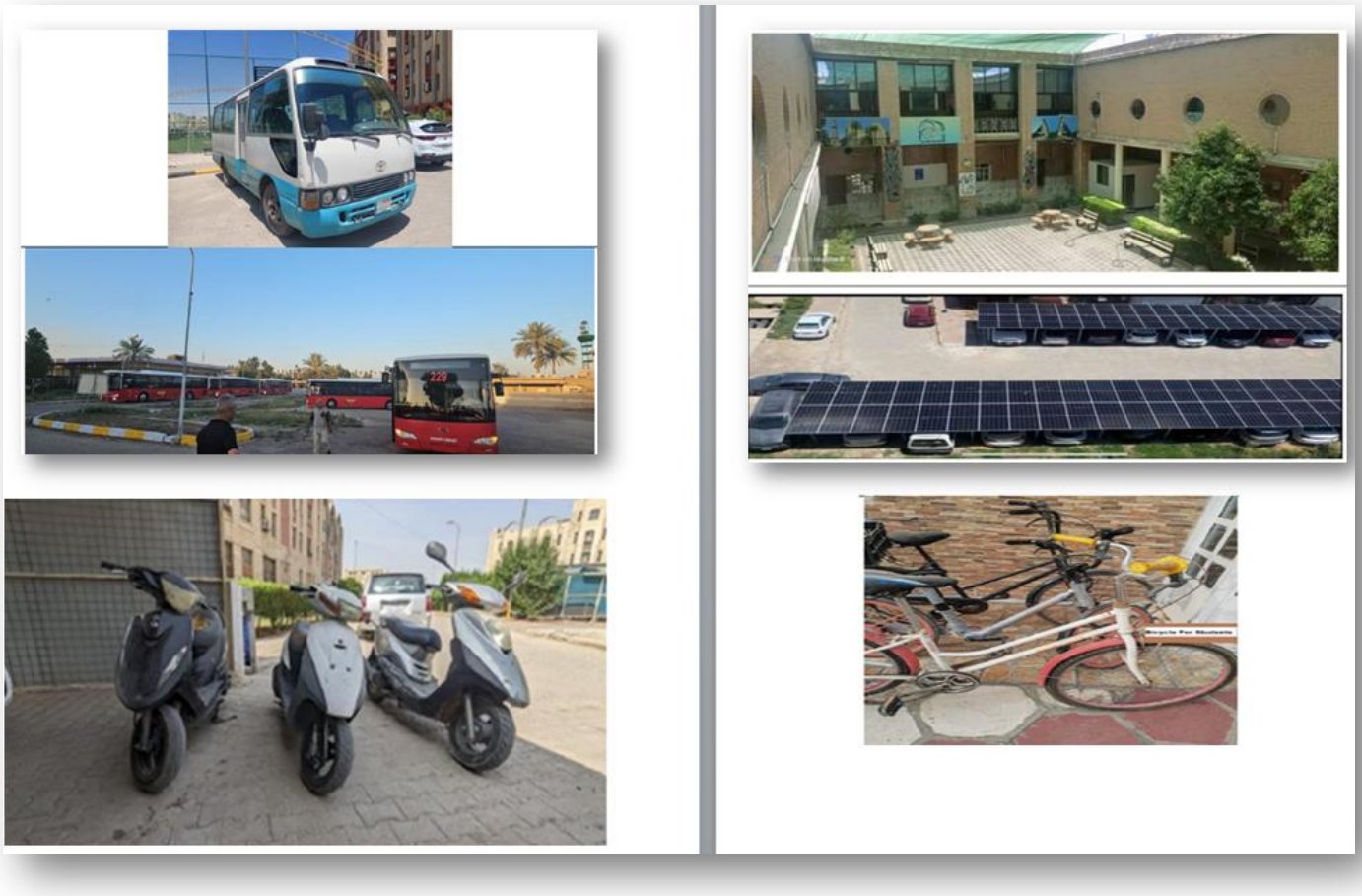

Figure 13. Sustainable Mobility and Green Campus Infrastructure at Al-Iraqia University.

Responsible Consumption and Sustainable Resource Management at Al-Iraqia University

Al-Iraqia University promotes **responsible consumption and sustainable resource management** through an integrated **Reduce–Reuse–Recycle (3R)** approach that minimizes waste, improves resource efficiency, and encourages environmentally responsible practices across its campuses.

- **Waste Reduction:** Digital records, double-sided printing, and reduced use of single-use plastics minimize material consumption.
- **Recycling:** Source segregation supports the recycling of paper, plastic, glass, aluminum, and other materials.

- **Organic Waste Management:** Approximately **400 tons of organic waste annually** are managed through separation, reuse, composting, and recycling pathways.
- **Inorganic Waste Management:** Around **95 tons of non-toxic inorganic waste** are managed annually through segregation and recycling.
- **Hazardous Waste Control:** Specialized procedures ensure safe separation, storage, documentation, and approved disposal.
- **Resource Efficiency:** Reuse, recycling, and digital transformation support circular and resource-efficient campus operations.

Institutional Impact: These practices strengthen waste prevention, recycling, responsible material use, and environmental sustainability across the University.



Figure 14. Waste Segregation and Recycling Practices at Al-Iraqia University, promoting responsible waste management through the separation of paper, plastic, glass, cans, and other materials.

Climate Action and Low-Carbon Campus Development

Al-Iraqia University advances **climate action and low-carbon campus development** through carbon-footprint assessment, renewable energy, energy efficiency, sustainable mobility, and environmental awareness.

- **Carbon Management:** The University monitors its annual carbon footprint to support evidence-based emission reduction.
- **Renewable Energy:** Solar PV systems with **383.8 kW** capacity generate approximately **560,468 kWh annually**.
- **Energy Efficiency:** Energy-efficient appliances, LED lighting, smart controls, and sustainable building practices reduce energy consumption.
- **Low-Carbon Mobility:** Shuttle services, cycling, walking, carpooling, electric transport, and EV charging help reduce transport emissions.
- **Climate Awareness:** Training, courses, and environmental initiatives strengthen climate knowledge and sustainable practices.

Institutional Impact: These initiatives contribute to reducing emissions, improving energy performance, and developing a more sustainable and climate-resilient university environment.

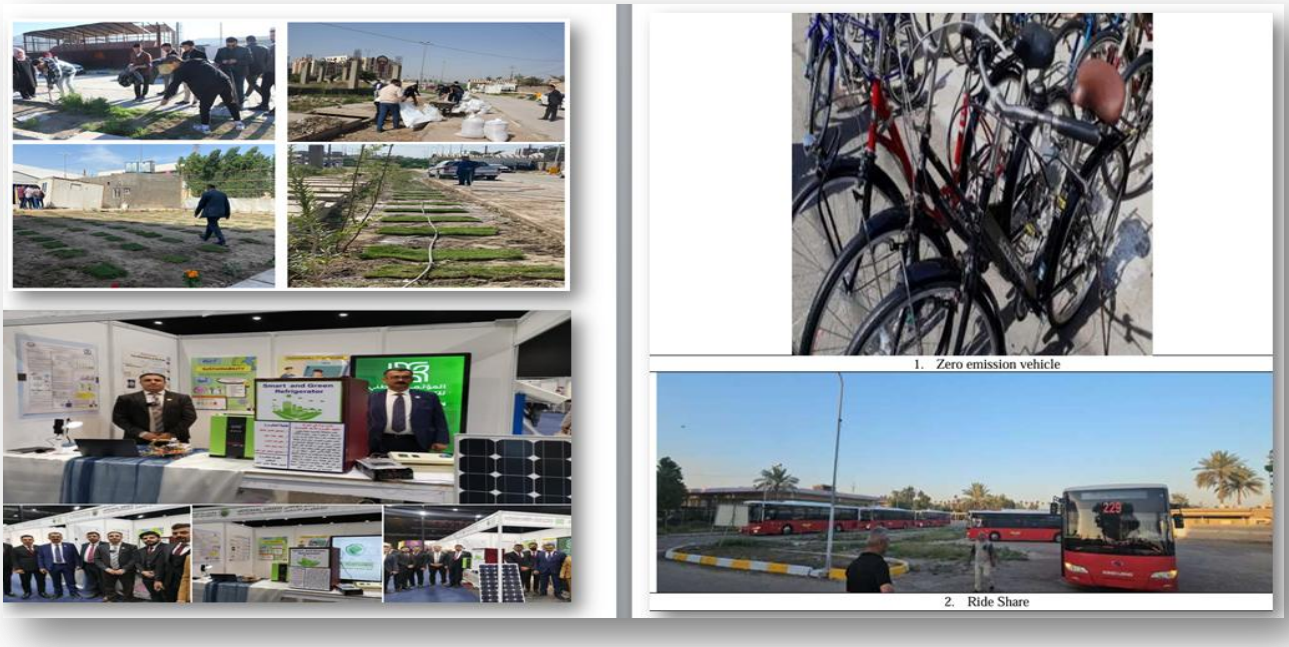

Figure 15. Climate Action Initiatives at Al-Iraqia University, highlighting campus greening, sustainable innovation, cycling, and shared transportation to support low-carbon and environmentally responsible practices.

Water Protection and Sustainable Water Management

Al-Iraqia University promotes **water protection and responsible water management** through pollution prevention, wastewater control, water reuse, and efficient water-use practices.

- **Wastewater Management:** University sites are connected to the municipal sewer network, helping prevent uncontrolled wastewater discharge.
- **Water Reuse:** Treated water is reused for cleaning, sanitation, and irrigation, reducing freshwater demand.
- **Water Conservation:** Drip and sprinkler irrigation systems reduce water loss and improve irrigation efficiency.
- **Water-Efficient Infrastructure:** The University reports **103 water-efficient devices out of 394 (26%)**, alongside multi-stage water purification systems.
- **Pollution Prevention:** Waste segregation and hazardous-waste controls help reduce potential contamination of water resources.
- **Environmental Awareness:** Research and educational activities promote responsible water use and protection of aquatic environments.

Institutional Impact: These initiatives strengthen water conservation, reduce pollution risks, and support the long-term protection of water resources and downstream aquatic ecosystems.



Figure 16. Water Protection and Sustainable Management Practices at Al-Iraqia University, highlighting wastewater infrastructure, efficient irrigation systems, and institutional initiatives supporting water conservation and pollution prevention.

Biodiversity and Sustainable Land Management

Al-Iraqia University promotes **biodiversity conservation and sustainable land management** through campus greening, tree planting, soil protection, organic-waste recovery, and environmental awareness.

- **Green Spaces:** Approximately **27,142 m² (11.5%)** of campus land supports water absorption, vegetation, and ecological functions.
- **Tree Planting:** Students and staff participate in planting campaigns that expand green areas and strengthen environmental responsibility.
- **Organic Waste Recovery:** Around **400 tons of organic waste annually** are managed through composting and recycling pathways.
- **Sustainable Campus Design:** Gardens and open green spaces enhance environmental quality and campus microclimates.
- **Biodiversity Awareness:** Educational and research activities promote ecosystem conservation and responsible land management.

Institutional Impact: These initiatives enhance green cover, protect soil and biodiversity, and contribute to a healthier and more resilient campus ecosystem.



Figure 17. Campus greening, biodiversity conservation, and environmental awareness initiatives at Al-Iraqia University.

Integrity, Transparency and Institutional Governance

Al-Iraqia University strengthens **integrity, transparency, accountability, and responsible governance** through institutional policies, digital systems, and accessible communication mechanisms.

- **Integrity and Anti-Corruption:** Institutional procedures and awareness activities promote ethical conduct, transparency, and accountability.
- **Complaints and Support:** Electronic forms and official communication channels enable students, staff, and citizens to submit complaints, inquiries, and requests.
- **Financial Transparency:** Financial planning and reporting mechanisms strengthen institutional oversight and responsible resource management.
- **Ethics and Data Protection:** Ethical standards and privacy measures protect personal, academic, research, and administrative information.
- **Digital Governance:** Online services, reporting systems, and digital communication improve accessibility, traceability, and institutional responsiveness.

Institutional Impact: These measures promote ethical governance, strengthen accountability, protect stakeholder rights, and enhance public trust in the University.



Figure 18. Institutional Integrity, Anti-Corruption, and Communication Initiatives at Al-Iraqia University, promoting transparency, accountability, and accessible institutional support.

International Partnerships, Academic Cooperation and Knowledge Exchange

Al-Iraqia University strengthens **international and national partnerships** through academic cooperation, student and staff mobility, research collaboration, and engagement with public institutions.

- **International Cooperation:** Academic partnerships and agreements strengthen knowledge exchange and institutional development.
- **Academic Mobility:** Student exchange, international scholarships, and Erasmus+ activities expand educational opportunities.
- **Research Collaboration:** Joint research, training, conferences, and academic activities support knowledge sharing and capacity building.
- **Public-Sector Partnerships:** Cooperation with health and environmental institutions connects academic expertise with national priorities.
- **Institutional Partnerships:** Dedicated structures support the development, coordination, and implementation of sustainable academic partnerships.

Institutional Impact: These partnerships enhance knowledge exchange, research capacity, international engagement, and cooperation with academic and public-sector institutions.



Figure 19. Academic and Community Partnerships at Al-Iraqia University, supporting practical training, institutional cooperation, and knowledge exchange.

References and Official Sources

Al-Iraqia University – Official Websites and Institutional Sources

Al-Iraqia University. Official Website.
https://aliraqia.edu.iq/

Al-Iraqia University. English Official Website.
https://aliraqia.edu.iq/en/

Al-Iraqia University. About the University.
https://aliraqia.edu.iq/en/about

Al-Iraqia University. Sustainable Development Goals.
https://aliraqia.edu.iq/en/sdg/

Al-Iraqia University. Sustainability Portal.
https://aliraqia.edu.iq/en/estidamah

Al-Iraqia University. Environmental Sustainability.
https://aliraqia.edu.iq/en/envi-sust

Al-Iraqia University. Employment and Rehabilitation Division.
https://aliraqia.edu.iq/en/emp-rehabi-division

Al-Iraqia University. Scientific Products Department.
https://aliraqia.edu.iq/en/stp-dep

Al-Iraqia University. Higher Education Performance and Institutional Quality.
https://aliraqia.edu.iq/en/hepiq

Scholarships, International Relations and Academic Cooperation

Al-Iraqia University. Scholarships and Cultural Relations Department.
https://aliraqia.edu.iq/en/uni-sci-admin/scr-dep/

Al-Iraqia University. Scholarships.
https://aliraqia.edu.iq/en/uni-sci-admin/scr-dep/scholarships

Al-Iraqia University. International Scholarships.
https://en.aliraqia.edu.iq/missions-cultural-relations/scholarships

Al-Iraqia University. University News and International Cooperation Activities.
https://en.aliraqia.edu.iq/category/university-news

Al-Iraqia University. Academic News.
https://en.aliraqia.edu.iq/academic-news

Al-Iraqia University. Academic Cooperation Activity.
https://aliraqia.edu.iq/987523548/

College of Administration and Economics, Al-Iraqia University. Academic Cooperation.
https://ae.aliraqia.edu.iq/19060/

College of Education, Al-Iraqia University. International Grants and Academic Cooperation.
https://edu.aliraqia.edu.iq/ar/987522091

Governance, Transparency and Institutional Services

Al-Iraqia University. Legal Affairs Department.
https://aliraqia.edu.iq/en/legal-affairs-dep

Al-Iraqia University. Financial Affairs Department.
https://aliraqia.edu.iq/financial-affairs-dep

Al-Iraqia University. Electronic Forms Portal.
https://forms.aliraqia.edu.iq/

Al-Iraqia University. Interview and Meeting Request System.
https://forms.aliraqia.edu.iq/interview

Al-Iraqia University. Help and Institutional Assistance.
https://aliraqia.edu.iq/for-help

Al-Iraqia University Journal. Privacy and Data Protection Statement.
https://mabdaa.aliraqia.edu.iq/index.php/mabdaa/en/about/privacy

College of Medicine – Sustainability, Community and Institutional Evidence

College of Medicine, Al-Iraqia University. Official Website.
https://medic.aliraqia.edu.iq/

College of Medicine, Al-Iraqia University. Sustainability and Environment.
https://medic.aliraqia.edu.iq/en/sustainability-and-environment

College of Medicine, Al-Iraqia University. Community Service.
https://medic.aliraqia.edu.iq/en/community-service

College of Medicine, Al-Iraqia University. Contact and Institutional Communication.
https://medic.aliraqia.edu.iq/contact-us

College of Medicine, Al-Iraqia University. Institutional Evidence and Activities.
https://medic.aliraqia.edu.iq/27329

https://medic.aliraqia.edu.iq/27337

https://medic.aliraqia.edu.iq/27019/

https://medic.aliraqia.edu.iq/26503

https://medic.aliraqia.edu.iq/26585/

https://medic.aliraqia.edu.iq/27134

https://medic.aliraqia.edu.iq/25860/

https://medic.aliraqia.edu.iq/26000/

https://medic.aliraqia.edu.iq/987522542

https://medic.aliraqia.edu.iq/987522173

https://medic.aliraqia.edu.iq/987523747

College of Engineering and Other Academic Units

College of Engineering, Al-Iraqia University. Sustainable Development Activities.
https://eng.aliraqia.edu.iq/sdg-eng/

College of Engineering, Al-Iraqia University. Energy and Renewable Energy.
https://eng.aliraqia.edu.iq/en/energyrenewableenergy/

College of Engineering, Al-Iraqia University. Consulting Office.
https://eng.aliraqia.edu.iq/en/consultingoffice/

College of Engineering, Al-Iraqia University. Institutional Activity.
https://eng.aliraqia.edu.iq/987523693

College of Dentistry, Al-Iraqia University. Official Website.
https://dentistry.aliraqia.edu.iq/

College of Education for Women, Al-Iraqia University. Official Website.
https://edu-women.aliraqia.edu.iq/

University Activities and Supporting Institutional Evidence

Al-Iraqia University. Environmental and Institutional Cooperation Activity.
https://aliraqia.edu.iq/en/987522998/

Al-Iraqia University. Institutional Activity.
https://aliraqia.edu.iq/987523216/

Al-Iraqia University. Institutional Activity.
https://aliraqia.edu.iq/en/987523427/

Al-Iraqia University. Institutional Activity.
https://aliraqia.edu.iq/en/987531721/

Al-Iraqia University. Institutional Activity.
https://aliraqia.edu.iq/987523222

Al-Iraqia University. Institutional Governance Evidence.
https://aliraqia.edu.iq/987523266

Al-Iraqia University. Research and Scientific Cooperation.
https://en.aliraqia.edu.iq/10368/

Al-Iraqia University. Research and Scientific Cooperation.
https://en.aliraqia.edu.iq/9427/

External Academic and International Sources

United Nations. Sustainable Development Goals.
https://sdgs.un.org/goals/goal3

Humanities and Natural Sciences Journal. Research Article.
https://www.hnjournal.net/en/6-11-49/

Supporting Social Media Evidence

Al-Iraqia University. Official Facebook Evidence – Environmental and Sustainability Activities.
https://www.facebook.com/reel/1556298038806894

https://www.facebook.com/100057399282133/posts/1363038298952800/?mibextid=wwXIfr&rdid=P39Luzugk6t2IawH#

https://www.facebook.com/100057399282133/posts/1382953356961294/?mibextid=wwXIfr&rdid=TjOBJT5R2qE4Zsmw#

https://www.facebook.com/100057399282133/posts/1185197850070180/?mibextid=wwXIfr&rdid=jxNxzrCXYptLXJuR#

https://www.facebook.com/100057399282133/posts/1066855681904398/?mibextid=wwXIfr&rdid=U94LVCGhHfr6tUUG#

https://www.facebook.com/100057399282133/posts/1266547448601886/?mibextid=wwXIfr&rdid=dcKvKWHkUVfQPB06#

https://www.facebook.com/100057399282133/posts/1598989178691043/?mibextid=wwXIfr&rdid=1FU1kniCi7CRD8iR#

https://www.facebook.com/100057399282133/posts/887170936539541/?mibextid=wwXIfr&rdid=UNCTHJ16g2GkUXzN#

https://www.facebook.com/100057399282133/posts/934954845094483/?mibextid=wwXIfr&rdid=rut8IOaD94drlral#

https://www.facebook.com/100057399282133/posts/1167403665182932/?mibextid=wwXIfr&rdid=sZ3ml2d2pcHT8uOM#

https://www.facebook.com/100057399282133/posts/1142372237686075/?mibextid=wwXIfr&rdid=5LNwRFZnTGsbTfX5#

https://www.facebook.com/100057399282133/posts/1006220474634586/?mibextid=wwXIfr&rdid=1TpmNT980CYvkY4B#